

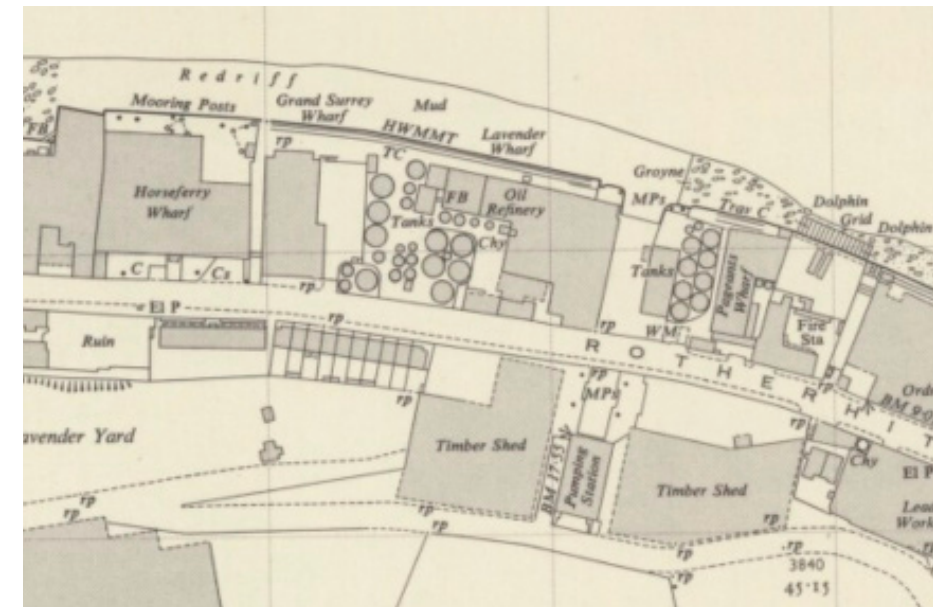

Lavender Pump House

June 2020



Historic Images and Maps

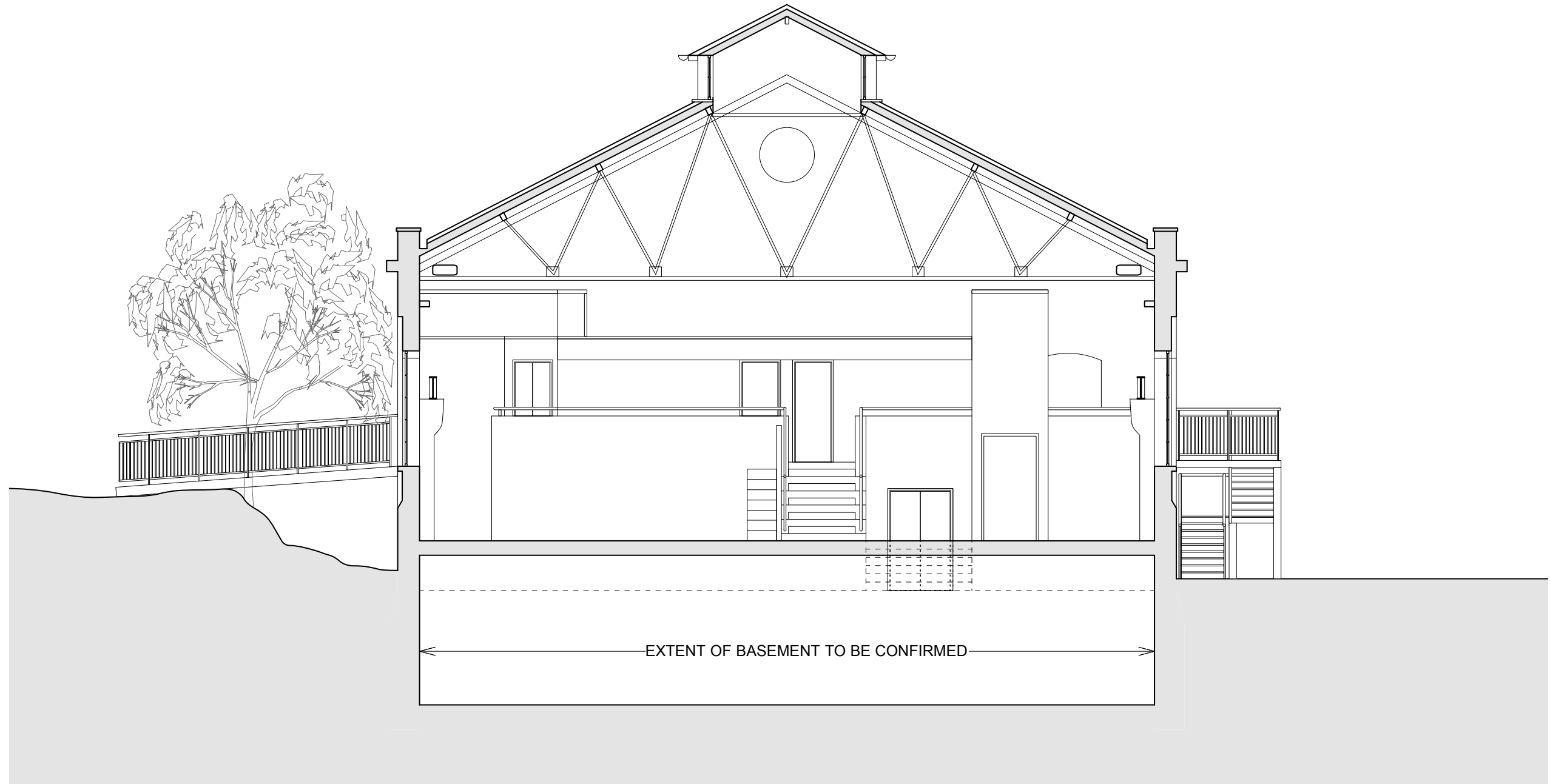

Existing Short Section

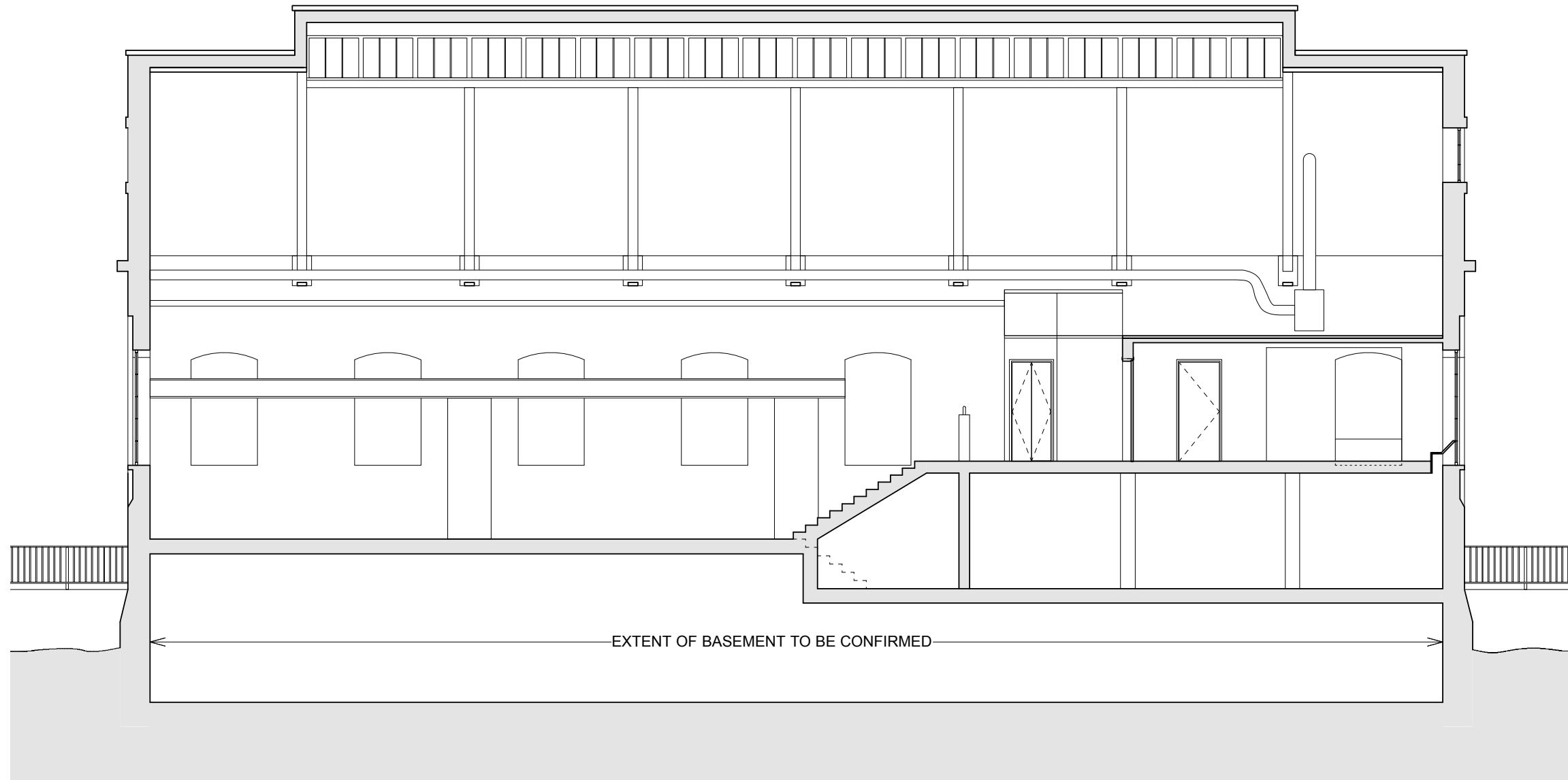

Existing Long Section



Existing Ground Floor Main Hall

eleanor dodman architects

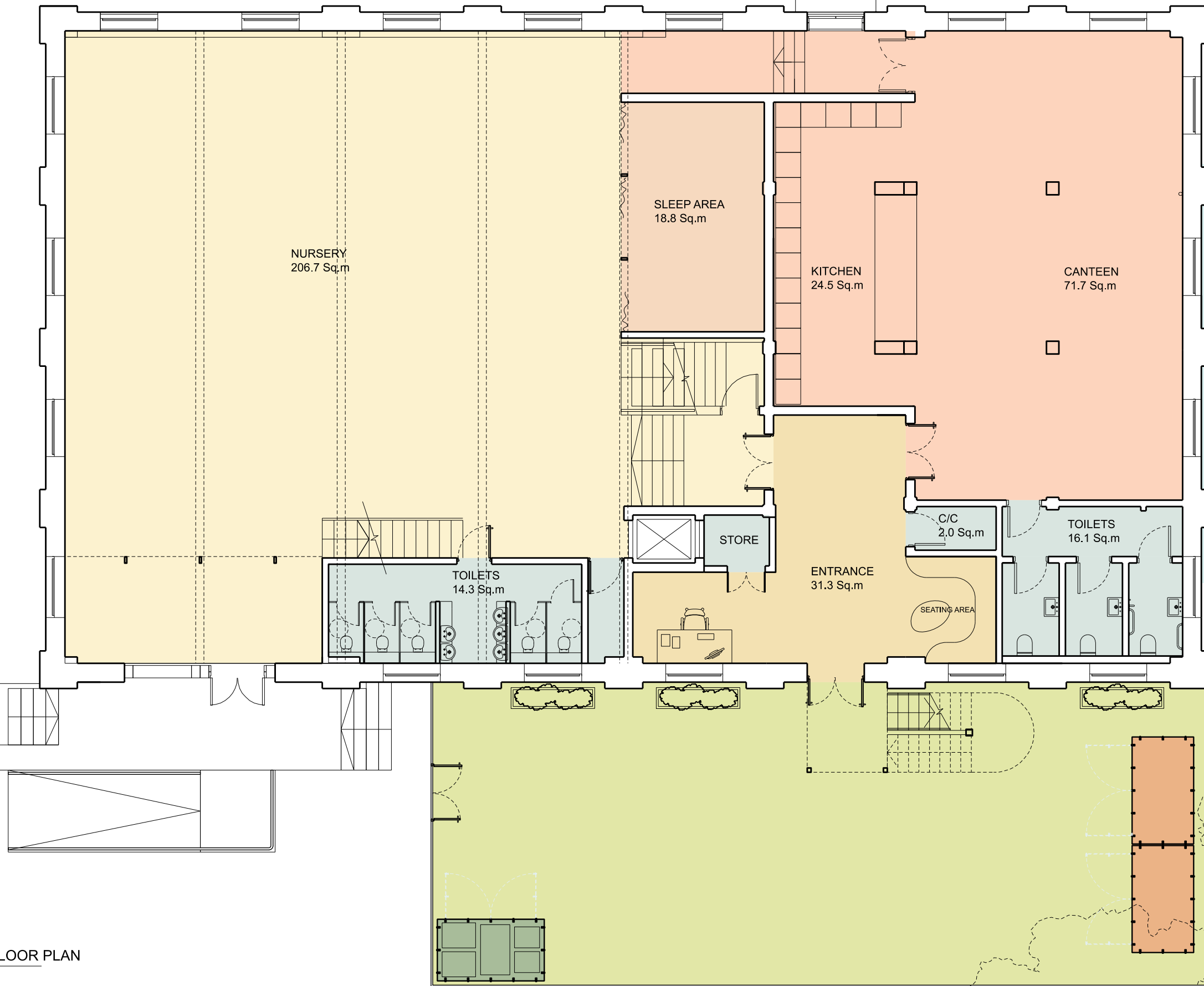
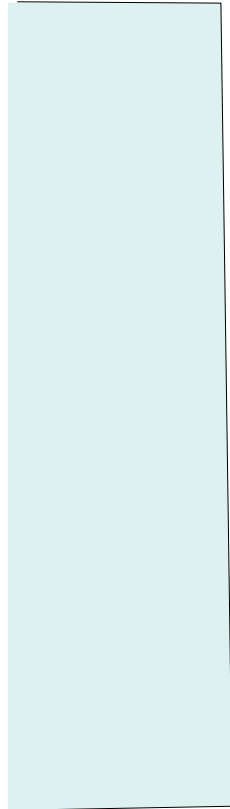

Hatching Dragons Lavender Pump House Nursery

01 PROPOSED GROUND FLOOR PLAN
PLAN - SCALE 1:50

Rev	Date	Description	By
01	01/12/2019	FOR INFORMATION	ED
		6	

Do not Scale. Use figured dimensions only. All dimensions to be checked on site.
All drawings to be read in conjunction with the Engineers' drawings. Any discrepancies between consultants drawings to be reported to the Architect before any work commences.

eleanor dodman architects
Unit 15, Regent Studios,
8 Andrews Rd,
Hackney,
London E8 4QN
+44 (0) 7595733332
www.eleanorodman.com

Project: **LAVENDER PUMP HOUSE**
Month 2020
Title: **PROPOSED GROUND FLOOR PLAN**
Scale @A1: 1:50
Scale @A3: 1:100
Drawing and CAD File Number: Rev: **01**
0004-EDA-XX-XX-A-1100



Ground Floor Main Hall

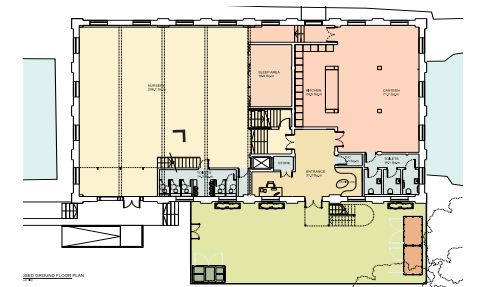



The proposal includes two mezzanine pods to include arts and crafts rooms, cooking zones. Quite zones are places on the top floor of these structures.





Water play and planted areas are included within the design.

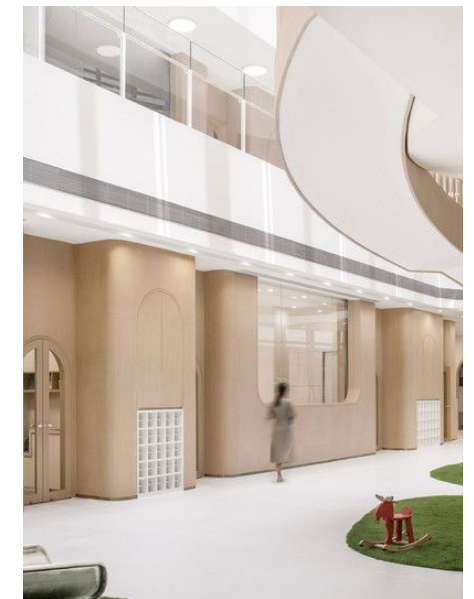



At the center of the main ground floor space sits a large time interactive tree.

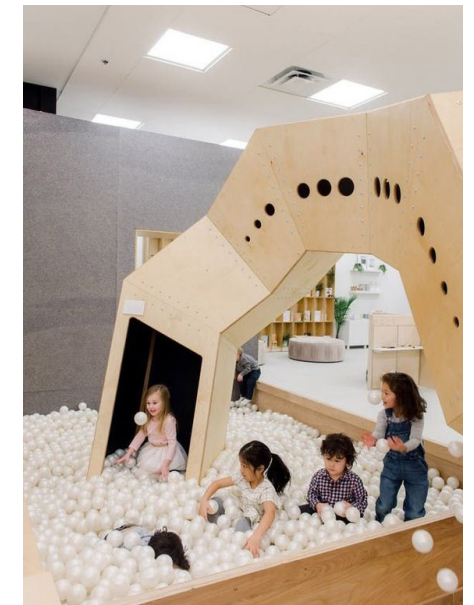



The sleep areas sits under an extended first floor structure giving it a cozy and quite setting. Curtains divide it from the main space.



Ground Floor Main Hall

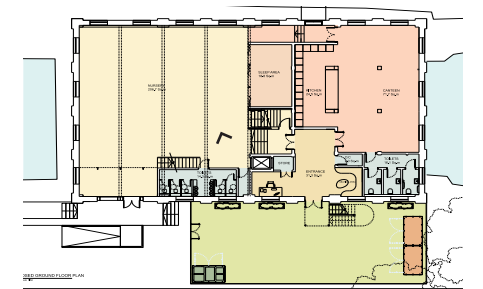



The facades of the mezzanine pods are used for both plant walls such as the images above as well as play areas such as drawings walls and climbing elements.

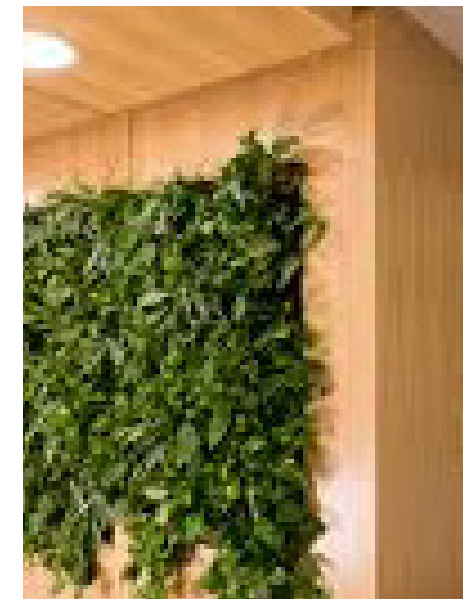
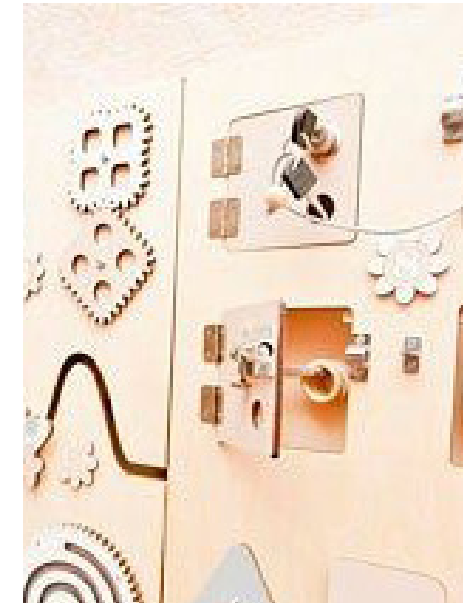
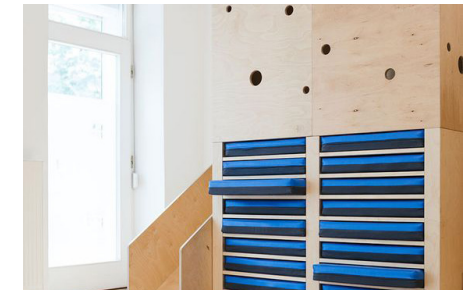



The space is divided not only by the large mezzanine pods but small pods for play and learning.



Parent Lounge

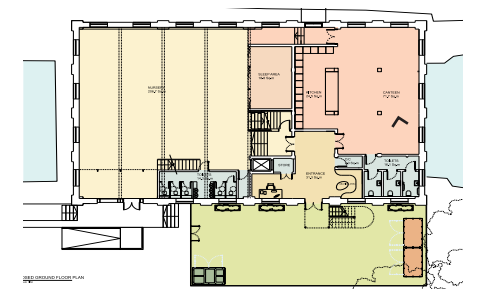



The parent lounge will include a cafe and kitchen area.





Lounge areas with magazines and comfortable chairs.



Hot desking and working areas are formed in-between lush planted areas.



Existing Second Floor

eleanor dodman architects

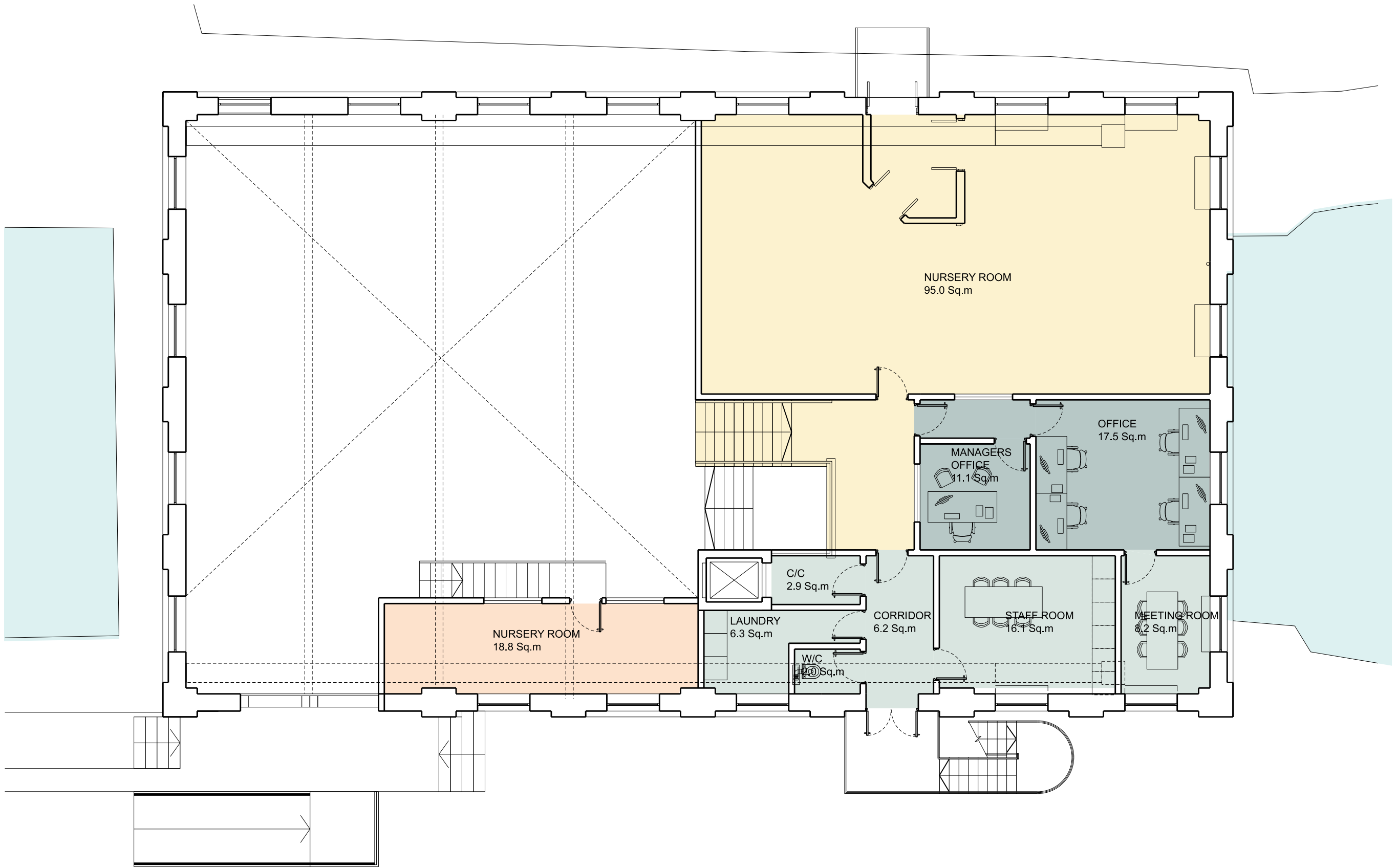

Hatching Dragons Lavender Pump House Nursery

01 PROPOSED GROUND FLOOR PLAN
 PLAN - SCALE 1:50

Rev	Date	Description	By
01	01/12/2019	FOR INFORMATION	ED
		20	

Do not Scale. Use figured dimensions only. All dimensions to be checked on site.
 All drawings to be read in conjunction with the Engineers' drawings. Any discrepancies between consultants drawings to be reported to the Architect before any work commences.

eleanor dodman architects
 Unit 15, Regent Studios,
 8 Andrews Rd,
 Hackney,
 London E8 4QN
 +44 (0) 7595733332
 www.eleanorodman.com

Project: **LAVENDER PUMP HOUSE**
 Month 2020
 Title: **PROPOSED GROUND FLOOR PLAN**
 Scale @A1: 1:50
 Scale @A3: 1:100
 Drawing and CAD File Number: 0004-EDA-XX-XX-A-1100
 Rev: **01**



First Floor Hall

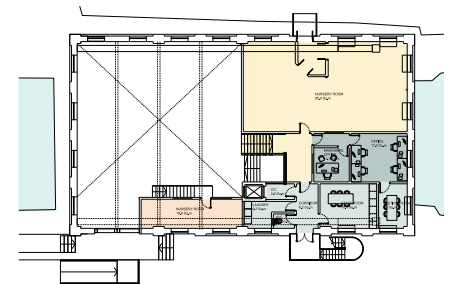



The first floor will be expanded to make a larger nursery area. Fixed joinery units for storage have been integrated into the design.





The newly formed mezzanine area is separated from the main nursery floor with an interactive stair unit with integrated slides and climbing floors.



